

**MONUMENT SIGN  
PERMIT APPLICATION**

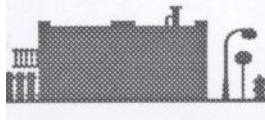

**VILLAGE OF FORSYTH**

301 S. Route 51, PO Box 80  
Forsyth, IL 62535  
Phone: 217/877-9445  
Fax: 217-877-9863

**GENERAL INFORMATION**

**Business Name:** \_\_\_\_\_ **Sign Erector:** \_\_\_\_\_  
**Address:** \_\_\_\_\_ **Erector Address:** \_\_\_\_\_  
**Phone:** \_\_\_\_\_ **Erector Phone:** \_\_\_\_\_  
**Sign Manufacturer:** \_\_\_\_\_

**SIGN DIMENSIONS**

Total height of sign (from grade) \_\_\_\_\_  
Sign Face Dimensions:  
Height \_\_\_\_\_ Length \_\_\_\_\_ Area \_\_\_\_\_ Number of faces \_\_\_\_\_  
(8Ft. Max) (45 Sq. Ft. Max)  
Setback from property line \_\_\_\_\_ Setback from curb \_\_\_\_\_

Describe any other signs on this business/building: \_\_\_\_\_  
\_\_\_\_\_

Please attach a sketch of the sign, the area in which the sign is to be placed, and an indication of its placement. If the sign is an irregular shape (other than a rectangle), please include a scaled or dimensioned drawing and all area calculations. You may attach blueprints or like materials in lieu of a sketch.

**SIGNS MAY NOT FLASH NOR MAY THEY HAVE ANY VISIBLE MOVING COMPONENTS AND READER BOARDS ARE NOT ALLOWED.**

I certify that the above information is true and correct to the best of my knowledge. I understand that if the information contained on this application is false the permit is void and this application is void if work is not started within 6-months after permit issuance.

\_\_\_\_\_  
*Signature of applicant* *Date*

Simple Sign Permit (no electrical or structural) Fee: \$10.00  
Sign Permit Fee: \$50.00 sign **Checks payable to: Village of Forsyth**

Date approved _____	<b>For office use only</b>
Fee Paid: \$ _____	Approved by: _____
Permit # _____	Date Fee Paid: _____
	Permit Expires: _____
If not Approved, Reason: _____	
Date not Approved: _____	Not Approved by: _____

**MONUMENT SIGN  
PERMIT APPLICATION**

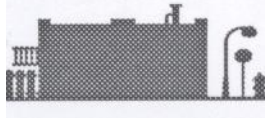

**VILLAGE OF FORSYTH**

301 S. Route 51, PO Box 80  
Forsyth, IL 62535  
Phone: 217/877-9445  
Fax: 217-877-9863

---

**SHOW ALL EXISTING AND PROPOSED BUILDINGS AND SIGNS AND PLEASE  
INDICATE NORTH ON SITE PLAN**

**REAR PROPERTY LINE**

**SIDE**

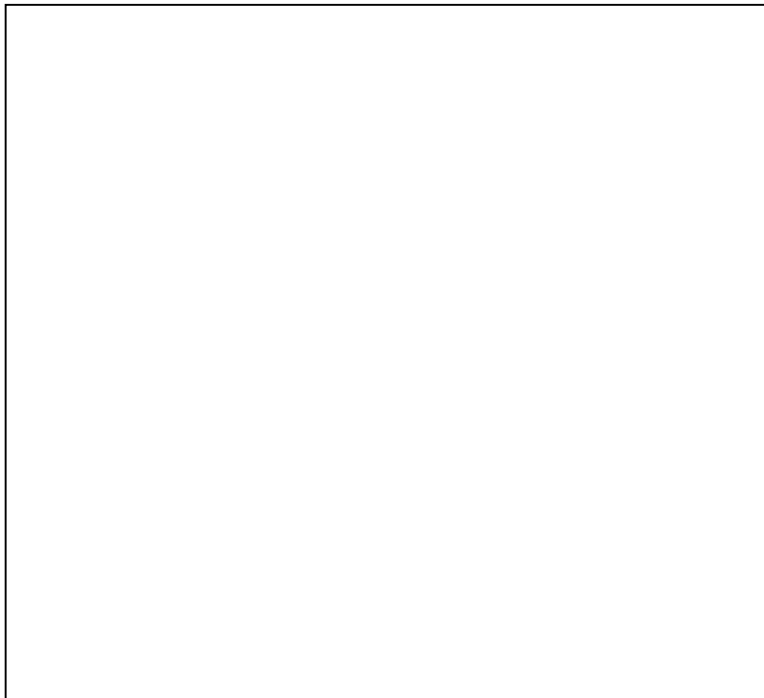

**SIDE**

**FRONT PROPERTY LINE**

**LOT DIMENSIONS: L \_\_\_\_\_ W \_\_\_\_\_ SIGN SET BACKS: FRONT \_\_\_\_\_ REAR \_\_\_\_\_**

**CORNER LOT? Y  N**

**SIDE \_\_\_\_\_ SIDE \_\_\_\_\_**

**SIGN PERMIT GUIDELINES**

All sign permits shall include the above site plan completed showing location of sign to property lines and buildings. A diagram of the sign design with dimensions and height above grade, footing design.

A final inspection is required on all signs. It is the responsibility of the permit holder to call for a final inspection. The number is 877-1653.